No. 483. TURNER'S BANJO BUDGET.

THE TRAMP

Quickstep

BANJO SOLO

with

2ND BANJO OR PIANOFORTE ACCOMPTS

by

A. H. Nassau-Kennedy

Copyright

Price 4/-

London,
JOHN ALVEY TURNER,
33, Bishopsgate St., Within, E.C., & 39, Oxford St., W.

By same Composer, "MERRIE ENGLAND," Grand March, 2/- net.

№ 483. TURNER'S BANJO BUDGET.

"THE TRAMP"

QUICK STEP

TWO BANJOS.

A. H. NASSAU-KENNEDY.

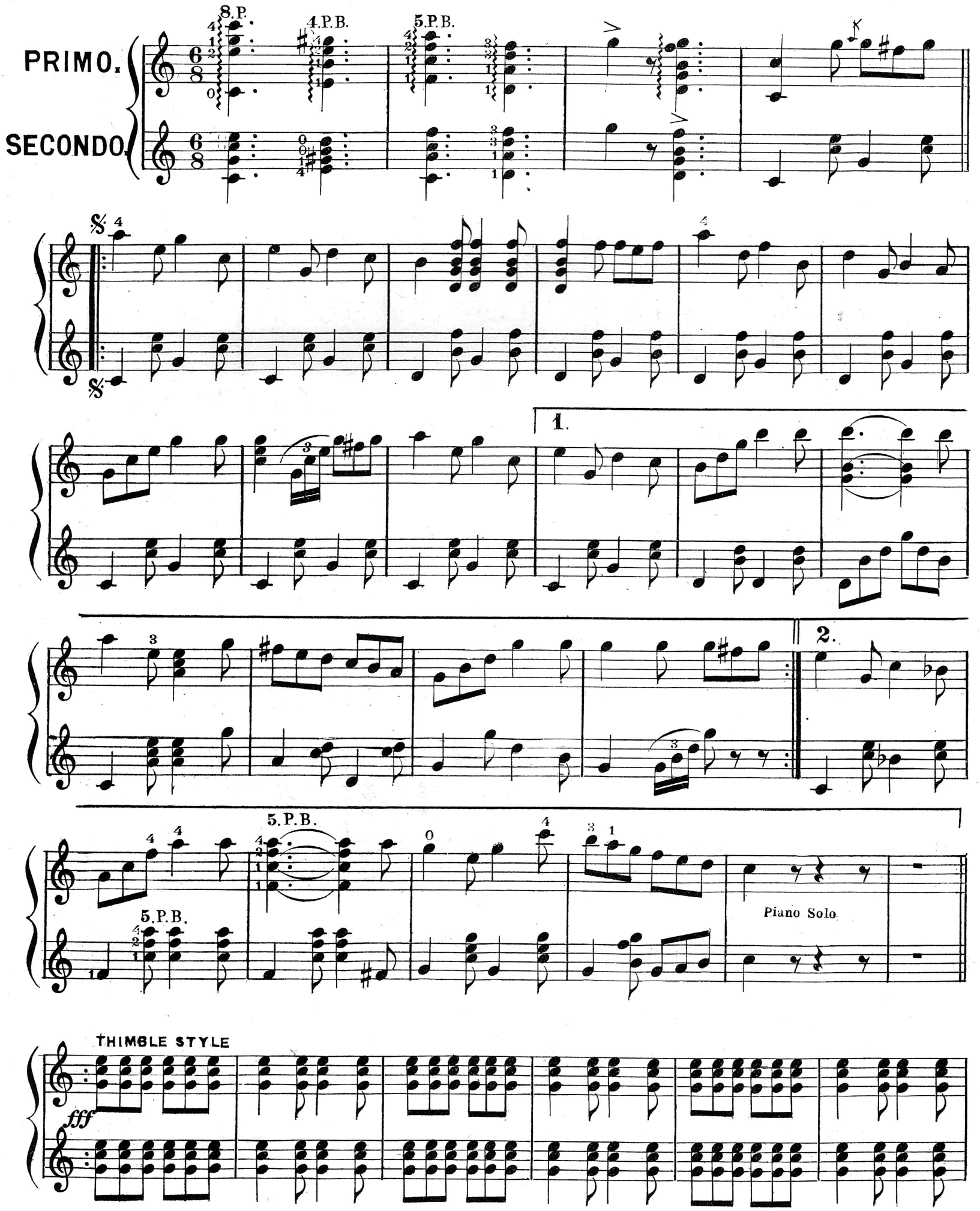

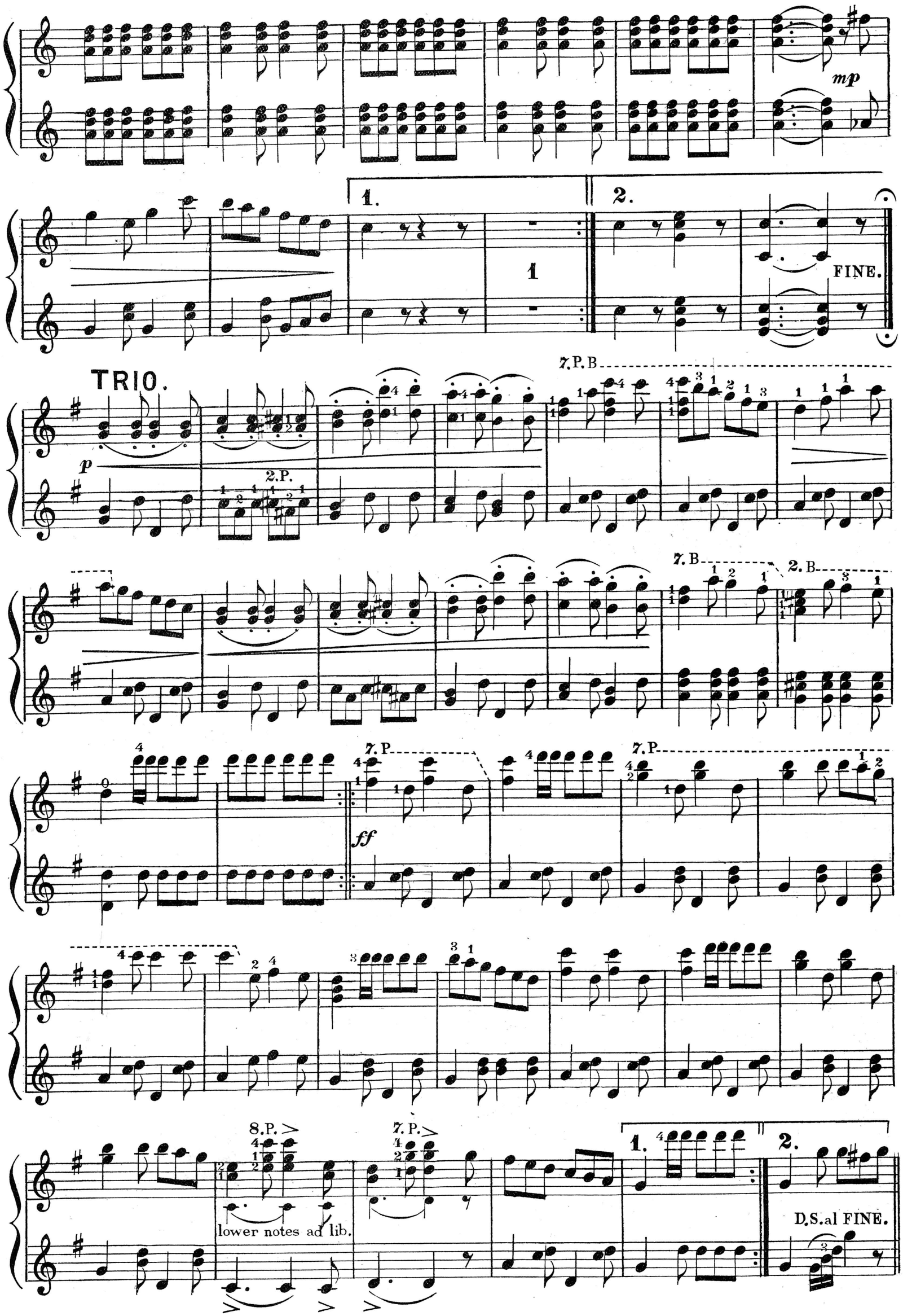
mp
1.
2.
1
FINE.
TRIO.
p
7.P.B
2.P.
7.B
2.B
7.P
ff
8.P.
lower notes ad lib.
D.S.al FINE.

№ 483. TURNER'S BANJO BUDGET.

"THE TRAMP"

QUICK STEP.

BANJO & PIANO.

A.H. NASSAU-KENNEDY.

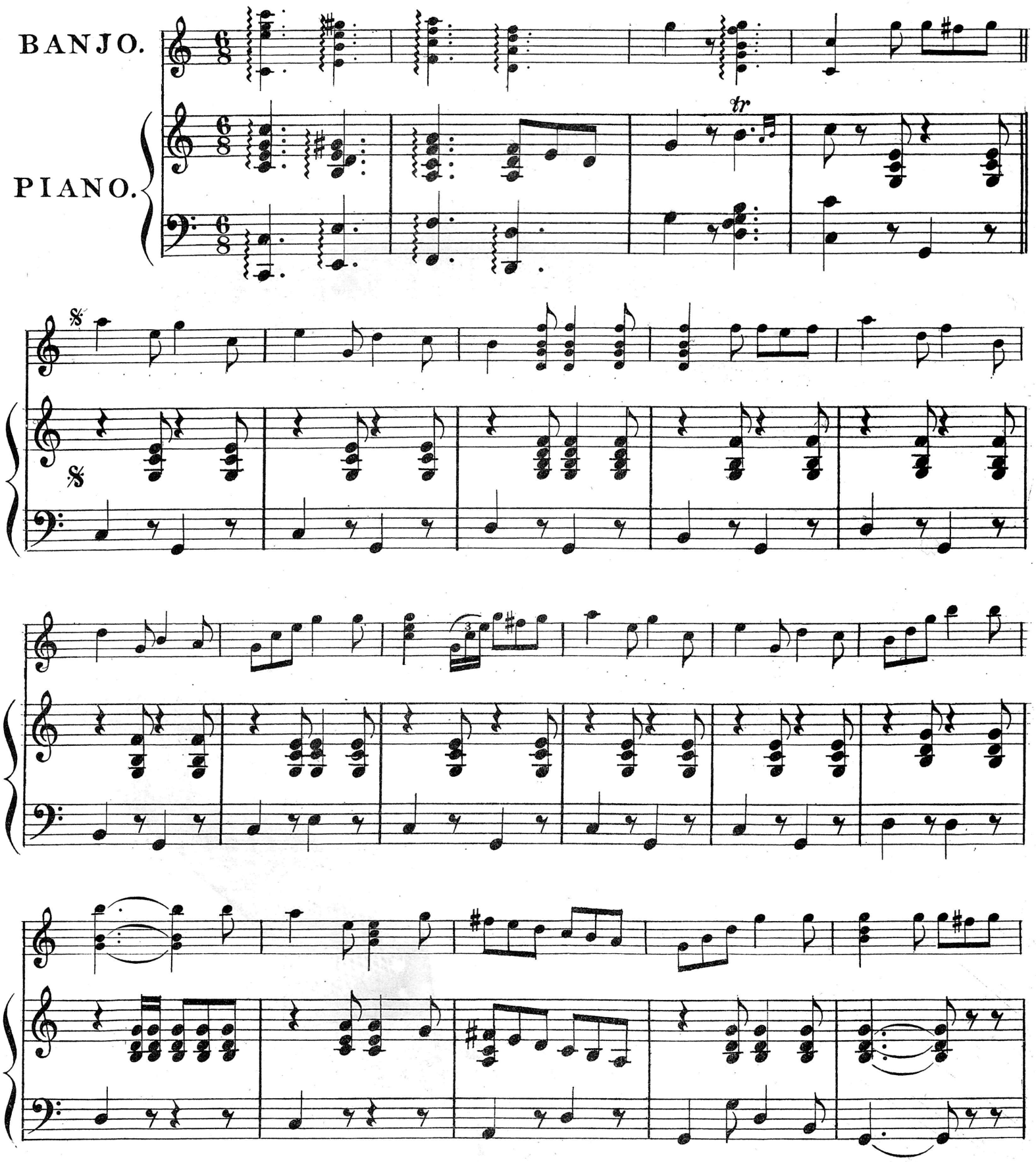

Thimble style.

fff

cres.

ff

mp

1.

2.

TRIO.

p

FINE.

cres.

p

3

ff

ff

ad lib

1

2

D. S. al FINE.

List No 6

Thematic List of Banjo Solos.

PUBLISHED BY

JOHN ALVEY TURNER.

33, Bishopsgate Street, Within E.C. & 39, Oxford Street. W.

BLACK BESS POLKA MARCH. — Herbert J. Ellis.

STARLIGHT WALTZ. — Herbert J. Ellis.

HOCH HABSBURG MARCH. — J. N. Kral

MARIE GAVOTTE. — Herbert J. Ellis.

HESKETH MARCH. — Denis Keely.

WILD ROSE POLKA. — Herbert J. Ellis.

GRAND REVIEW MARCH. — Herbert J. Ellis.

GUARD MARCH. — Herbert J. Ellis.

GWENDOLINE GAVOTTE. — Herbert J. Ellis.

Each is full music size and has Accompanin ents for 2nd Banjo or Pianoforte

PRICE 2/- EACH NET.

List No 5.

Thematic List of Banjo Solos.

PUBLISHED BY

JOHN ALVEY TURNER.

33, Bishopsgate Street, Within E.C. & 39, Oxford Street. W.

CLIFTON BANK POLKA MARCH — Harry Turner.

BAND MARCH. (Descriptive Quickstep) — Herbert J. Ellis.

ppppp

CHICAGO MARCH. — Edmund Forman.

RETREAT MARCH. — Herbert J. Ellis.

COURIER MARCH. — H. R. Shevill.

SENTINEL MARCH — Herbert J. Ellis.

DARKIES PATROL. — G. L. Lansing

GOWERTON POLKA MARCH. — Albert Lyles.

MARCHE CARACTERISTIQUE. — E. A. Stavordale.

Each is full music size and has Accompaniments for 2nd Banjo or Pianoforte.

PRICE 2/- EACH NET.